

Generation 5

Henry & Mahala Gould

(1) DC Henry B Gould 12-13-1908
LACONIA NH

(2) PROBATE - Henry Gould

(3) Warren Village Cemetery Records
Showing Mahala A Ford

(4) B. 8-22-1820
D. 4-26-1885

"His wife" - tied to Henry
p. 25 - Henry ~~married~~ to Mahala Ford (1)
& Isabel Wolcott (2)

(5) Warren County Records - Death w/o
Re Mahala

JANINE BARBER

CERTIFICATION OF VITAL RECORD

State of New Hampshire

CERTIFICATE OF DEATH

FILE # N/A

FULL NAME OF DECEASED HENRY B GOULD
DATE OF DEATH DECEMBER 13, 1908
DATE OF BIRTH UNKNOWN
MOTHER'S/PARENT'S NAME SOPHIA BUTLER
FATHER'S/PARENT'S NAME WILLIAM GOULD
PLACE OF DEATH LACONIA, NEW HAMPSHIRE
DOMESTIC STATUS MARRIED

Age SEX MALE
BIRTHPLACE CAPE BRITIAN ISLAND. UNKNOWN

SOCIAL SECURITY NUMBER
RESIDENCE LACONIA, NEW HAMPSHIRE
PLACE OF DISPOSITION
FINAL PLACE OF DISPOSITION WARREN CEMETERY, WARREN, NEW HAMPSHIRE
DATE OF DISPOSITION
MANNER OF DEATH NATURAL
CAUSE OF DEATH

FILE DATE

a ORGANIC HEART DISEASE

b

c

d

OTHER SIGNIFICANT CONDITIONS

DESCRIBE HOW INJURY OCCURRED

DATE/TIME OF INJURY

PLACE OF INJURY

LOCATION OF INJURY

NAME AND ADDRESS OF CERTIFIER

EP HODGDON LAKEPORT, NEW HAMPSHIRE 03246

MARGINAL NOTES

I HEREBY CERTIFY THIS IS A TRUE COPY ISSUED FROM THE OFFICIAL RECORDS ON FILE AT THIS OFFICE AND SHALL BE RECEIVED AS EVIDENCE WITH THE SAME EFFECT AS THE ORIGINAL.

ATTEST: MARY A. REYNOLDS STATE/LOCAL REGISTRAR
Stephen M. Wurtz, State Registrar

DATE ISSUED: September 16, 2015 LACONIA
STATE/CITY/TOWN OF:

This copy not valid unless prepared on engraved border displaying seal and signature of Registrar. It shall be unlawful for anyone to reproduce this certificate other than local or State Registrar.

VS-SP1



[Attach to Family Tree](#)

Mahala Ford

United States Census, 1850

Name	Mahala Ford
Event Type	Census
Event Year	1850
Event Place	Haverhill, Grafton, New Hampshire, United States
Gender	Female
Age	30
Race	White
Birth Year (Estimated)	1820
Birthplace	New Hampshire
House Number	195

HOUSEHOLD	ROLE	GENDER	AGE	BIRTHPLACE
James Ford		M	45	New Hampshire
Mehitable Ford		F	45	New Hampshire
Mahala Ford		F	30	New Hampshire
Mary A Ford		F	27	New Hampshire
Josiah Ford		M	25	New Hampshire
Elizabeth Ford		F	17	New Hampshire
Thomas Ford		M	14	New Hampshire
Emma Ford		F	13	New Hampshire
Alonzo Ford		M	6	New Hampshire
Julia Ford		F	4	New Hampshire

CITING THIS RECORD

"United States Census, 1850," database with images, *FamilySearch* (<https://familysearch.org/ark:/61903/1:1:MWZX-LGY> : accessed 30 December 2015), Mahala Ford in household of James Ford, Haverhill, Grafton, New Hampshire, United States; citing family 199, NARA microfilm publication M432 (Washington, D.C.: National Archives and Records Administration, n.d.).

• [Attach to Family Tree](#)

Henry B Gould

United States Census, 1870

Name	Henry B Gould
Event Type	Census
Event Year	1870
Event Place	New Hampshire, United States
Gender	Male
Age	49
Race	White
Race (Original)	W
Birth Year (Estimated)	1820-1821
Birthplace	Cape Breton
Page Number	9

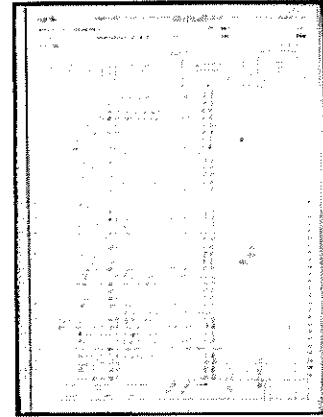

View the original document. The original may contain more information than was indexed.

HOUSEHOLD	ROLE	GENDER	AGE	BIRTHPLACE	UNITED STATES CENSUS, 1870
Henry B Gould		M	49	Cape Breton	Household ID 91
Mahala Gould		F	49	New Hampshire	Line Number 36
Lizzie E Gould		F	11	New Hampshire	Affiliate Name The U.S. National Archives and Records Administration (NARA)
Chas F Gould		M	9	New Hampshire	Affiliate
Eddie W Gould		M	6	New Hampshire	Publication M593
					Number
					GS Film 000552340
					number
					Digital Folder 004273706
					Number
					Image 00447
					Number

CITING THIS RECORD

"United States Census, 1870," database with images, *FamilySearch* (<https://familysearch.org/ark:/61903/1:1:MH5F-WSM> : accessed 28 August 2015), Henry B Gould, New Hampshire, United States; citing p. 9, family 91, NARA microfilm publication M593 (Washington D.C.: National Archives and Records Administration, n.d.); FHL microfilm 552,340.

CITING THIS RECORD

"United States Census, 1870," database with images, *FamilySearch* (<https://familysearch.org/ark:/61903/1:1:MH5F-WSM> : accessed 28 August 2015), Henry B Gould, New Hampshire, United States; citing p. 9, family 91, NARA microfilm publication M593 (Washington D.C.: National Archives and Records Administration, n.d.); FHL microfilm 552,340.

5. Henry & Mahala Gould

Warren Village Cemetery
Warren, N.H.

Last Name	First Name	Death Year	Death Date	Date of Birth	Comments (ins. = inscription)	Location: (See appropriate map)
Gleason	Ettie P.	1953	Mar. 23	Oct. 6, 1865	"Son" (See Gleason, Fred C.) Middle name: Prescott	Rear Section Lot #98
Gleason	Fred C.	1941	Aug. 23	Feb. 23, 1855	"Fred Clifford Gleason"; Father of Kenneth P. & Ettie P. Gleason	Rear Section Lot #98
Gleason	J. M.	1865	Jan. 2	June 15, 1861		Lot #13 behind 'Old Part'
Gleason	Jennie M.				"dau. Of Orange S. & Ruth Gleason" "AE 3 Ys 7 Ms" "We miss our darling child"	Lot #13 behind 'Old Part'
Gleason	Jerusha Willard	1876		1803	"Jerusha Willard Gleason"	Lot #13 behind 'Old Part'
Gleason	Kenneth P.	1946	July 10	July 10, 1900	"Son" (See Gleason, Fred C.) Middle name: Prescott	Lot #13 behind 'Old Part'
Gleason	O. S.	1924		1837	See Gleason, Jennie M. for first name. Husband of Ruth Clifford Gleason	Rear Section Lot #98
Gleason	Ruth Clifford	1918		1832	wife of O. S. Gleason	Lot #13 behind 'Old Part'
Gleason	Salmon Rev	1889		1804		Lot #13 behind 'Old Part'
Gleason	W. F.	1871	July 17	Oct. 3, 1870		Lot #13 behind 'Old Part'
Gleason	William	1831		1829		Lot #13 behind 'Old Part'
Godfrey	Philla E.	1901	Feb. 2	May 19, 1838	"his wife" (See Willey, John F.)	Lot #13 behind 'Old Part'
Godville	James D.	1949		1896		Lot #55 Behind 'Old Yard'
Goodrich	Lucy A.	1915		1848	"His Wife" (See Gerald, Francis L.)	Rear Section Lot #186
Goodwin	Bertha G.	1973		1889		Rear Section Lot #94
Goodwin	Blanche Edith	1897	Oct. 21		"Dau. Of C. B. & N. E. Goodwin"	Rear Section Lot #246
Goodwin	Emma E.	1904	June 4	Aug. 28, 1867		Lot #128 in 'Old Yard' area
Goodwin	Esther V.	1910	Dec. 31	Aug. 18, 1832	"wife of John Goodwin"	Lot #130 in 'Old Yard' area
Goodwin	Everett W.	1995		1910		Lot #130 in 'Old Yard' area
Goodwin	Hannah	1875	May 15		"Aged 45 Yrs. 11 Mo's" "Wife of John Goodwin"	Rear Section Lot #245
Goodwin	Harry L.	1981		1890		Lot #130 in 'Old Yard' area
Goodwin	Helen G.	1995		1910		Rear Section Lot #246
Goodwin	John	1888	May 14		"Aged 61 yrs 14 d'ys"; husband of Hannah & Ester V. Goodwin	Rear Section Lot #245
Goodwin	Maud	1933		1886		Lot #130 in 'Old Yard' area
Goodwin	Miriam	1829	July 15		"in the 29 year of her age" "wife of Aaron Goodwin"	Rear Section Lot #35
Gordon	Wilbur C.	1948		1864	husband of Lillian Little	Lot #59 & Lot #60 Behind 'Old Yard'
Gould	Eddie W.	1945		1863	Son of Henry B. Gould & Mahala A. Ford (Warren Town Report)	Lot #157 in 'Old Yard' area
Gould	Eugene H.	1914	Aug 11	1876		Rear Section lot #18
Gould	Harry R.	1904	Oct. 22	Sept. 5, 1856		Rear Section lot #2
Gould	Henry B.	1908	Dec. 13	July 14, 1820	Husband of Mahala A. Ford & Isabel F. Wolcott	Lot #157 in 'Old Yard' area

Compiled from Photographic Images of Headstones in Warren Village Cemetery
8/15/2009

Compiled and Printed by Francis Muzzey
Research and Assistance by Lyle Moody

Warren Village Cemetery
Warren, N.H.

Last Name	First Name	Death Year	Death Date	Date of Birth	Comments (ins. = inscription)	Location: (See appropriate map)
Ford	Ella J.	1901	June 25		"Age 51 Yrs." "Wife of Benjamin Stetson" "Blessed are they that die in the Lord"	Rear Section Lot #1
Ford	Isiah F.	1870	July 1		"AE 46 yrs 2 m's"	Lot #108 in 'Old Yard'
Ford	James	1860	July 18	Oct. 17, 1799	husband of Betsey Ayer	Lot #108 in 'Old Yard'
Ford	Laura E.	1904	Dec. 10		"AE 63 ys 10 mo & 4 dys." "wife of John Clement"	Lot #17 behind 'Old Part'
Ford	Lilla M.	1890	May 2	Marach 2, 1808	"Wife of J. H. Mudgett M.D."	Lot #108 in 'Old Yard'
Ford	Mahala A.	1885	Apr. 26	Aug. 22, 1820	"his wife" (See Gould, Henry B.)	Lot #157 in 'Old Yard' area
Foster	Clarice	1910		1907		Rear Section Lot #60
Foster	George Alco	1914		1880	"George Alcott Foster"	Rear Section Lot #60
Foster	Lula Keysar	1939		1876		Rear Section Lot #60
Foster	Reginald	1910		1908		Rear Section Lot #60
Fowler	John W.	1888	Sept. 14		"AE 40"	Lot #47 behind 'Old Part'
Franklin	Elizabeth A.	1911	Oct. 19	July 2, 1835	"his wife" (See Merrill, George W.)	Lot #3 behind 'Old Part'
French	Albert	1837	Jan. 6		"AE 4 yrs"	
French	Albert C.	1922	Mar. 28	1904	"AE 54 yrs. 1 mo. 3 dys."	Lot #20 behind 'Old Part'
French	Albert J.	1902				Lot #163 in 'Old Yard' area
French	Alfonzo Dr.	1864	Sept. 19			
French	Alfred	1836	Aug. 15		"AE 1 yr"	
French	Amelia S.	1922	Nov. 22	Feb. 16, 1843	"his wife" (See French, David A.)	Lot #20 behind 'Old Part'
French	Benjamin F.	1925		1837	husband of Maryette Emery	Lot#1 'Old Yard', 2nd row left of walk
French	Benjamin H.	1961		1888		Rear Section Lot #183
French	Caleb B.	1924		1844		Lot #26 in 'Old Yard' area
French	Caroline B.	1846	Oct. 17		"AE 18 yrs."	
French	Caroline C.	1931		1845		Lot #24 in 'Old Yard' area
French	Charles F.	1910		1869		Lot#1 'Old Yard', 2nd row left of walk
French	Daniel H.	1861	Nov. 12		"AE 23 yrs 6 mo's" "Sargeant of Co. E 3d Mass. Vol." "Wounded at Cedar Creek, Va. Oct. 13, 1861" "Died at Baltimore, Md."	Lot#2 'Old Yard', 2nd row left of walk
French	David A.	1908	June 13	Dec. 11, 1838	husband of Amelia S French.	Lot #20 behind 'Old Part'
French	Dr. David C.	1875	May 8		"AE 84 years"	
French	Elsie M.	1889	Feb. 9		"AE 71 yrs. 1 mo. 24 dys." "Wife of Reuben B. French" "Not dead but passed away/Not lost but gone before."	Lot #163 in 'Old Yard' area
French	Emily C.	1841	May 20		"AE 14 yrs."	
French	Emily J.	1843	Sept. 21		"AE 9 wks"" "Children of Joseph & Mary French"	Lot#2 'Old Yard', 2nd row left of walk
French	Emily L.	1889	July 31		"AE 33 yrs."	Lot #20 behind 'Old Part'

Compiled from Photographic Images of Headstones in Warren Village Cemetery
8/15/2009

Compiled and Printed by Francis Muzzey
Research and Assistance by Lyle Moody

SCHEDULE 1.—Free Inhabitants in Warrick in the County of Greene State of Ind enumerated by me, on the 10th day of July 1860. W. H. Wiley Ass't Marshal.
 Post Office Warrick

Page No. 82

1	2	3	4			7	8		10	11	12	13	14
			5	6	7		8	9					
		Arthur W. Mack	7	M									
		William C. ...	5	F									
684 473		James C. ...	21	M		Farmer	1	1300	450				
		Henry ...	14	F									
		Martha ...	17	F									
		George ...	11	M									
		John ...	22	M		Farmer	1	1300	450				
685 474		John ...	38	M		Farmer	1	1300	450				
		John ...	21	F									
		William ...	1	F									
686 475		Henry ...	57	M		Farmer	1	1300	450				
		William ...	45	F									
		James ...	18	M		Farmer	1						
		Elizabeth ...	18	F									
		Martha ...	7	F									
		William ...	8	M									
		Arthur ...	5	M									
687 476		John ...	37	M		Farmer	1	1000	300				
		John ...	29	F									
		William ...	1	F									
		Henry ...	8	M									
688 477		William ...	34	M		Farmer	1	800	250				
		Martha ...	39	F									
		John ...	1	F									
		George ...	10	M									
689 478		James ...	27	M		Farmer	1	100	England				
		Elizabeth ...	50	F									
		William ...	3	F									
		John ...	1	F									
690 479		John ...	21	M		Farmer	1	75	England				
		John ...	18	F									
691 480		John ...	21	M		Farmer	1	100	England				
		John ...	20	F									
		John ...	14	M									
		John ...	24	F									
		John ...	24	F									
		John ...	22	F									
		John ...	21	F									
692 501		John ...	34	M		Farmer	1	1500	400				
		John ...	29	F									

60
 21505
 39
 700

5. Henry & Mahala Gould

Warren Deaths
1868-1890

Yr	Date	Last Name	First Name	Sex	Age	POB	Occup.	Father	POB	Mother	POB	Cause of Death
1884	1011	Fifield	Mary D	F	77-6-2	Baxter ME	W	William Downing				Congestion Lungs
1884	1113	Smith	Susan B	F	51-10-0	Warren	W	John Whitcher		Susan Whitcher		Injury rec'd from being thrown from a wagon
1885	0106	Clement	Russell K	M	75-8-8	Warren	S	Mose H Clement		Tamar Little		Apoplexy
1885	0219	Daniels	James	M	43	Canada	M	Ira Daniels		Sarah A Daniels		Encephalitis following Typhoid Fever
1885	0320	Toby	Charlie E	M	0-0-1	Warren	S	Physician EA Toby		Nellie E Toby		Congestion of Lungs
1885	0321	Whiteman	Nicholas	M	66	Warren	S	Carpenter Peter Whiteman		Betsey Whiteman		Killed by Falling Tree
1885	0426	Gould	Mahala	F	64-9-4	Benton	M	Housewife James Ford		Betsy Ford		Disease of Brain
1885	0503	Merrill	Clarence	M	0-0-21	Warren	S	Unknown		Emma A Merrill		Obstruction of Bowels
1885	0513	Noyes	Mrs Lefi	F	75	"Hookett"	M	Housewife				Cancer on Face
1885	0507	Pomeroy	William	M	82	Jaffrey	W	Tanner				General Debility from old age
1885	0623	Parshley	Betsey J	F	72-6-23	Moultonbor	W	Housewife Humphrey Hodgdc		Lydia Brown		Heart Disease
1885	1010	Libbey	Ezra	M	58-8-0	Warren	M	Farmer				
1885	1027	Davis	James E	M	24-10-22	Dorchester	S	John A Davis		Augusta Hall		Killed by Cars
1885	1128	Merrill	James S	M	77-9-20	Warren	S	Husbandman Samuel Merrill		Hannah Merrill		Apoplexy & Paralysis
1886	0118	Noyes	Hiram P	M	81-4-0	Bow	W	Lumberman				Cancer on Face
1886	0121	Head	George T	M	10-6-4		S	George H L Head		Sarah E Head		Cerebral Meningitis
1886	0123	Bixby	Mary	F	68-8-0	Haverhill	S	Housekeeping George Bixby		Sabina Bixby		Hydrothorax
1886	0208	Eastman	Mary F	F	64-8-8	Newbury Vt	M	Housekeeping John Baxter		Lavinia Ladd		Cauliflower excrescener & Gastritis
1886	0320	Judkins	Narcissa V	F	42	Vermont	M	Housewife Royal Scott		Nancy Scott		Acute Gastritis
1886	0323	Libbey	L G	M	8	Warren	S	Albion Libbey		Rachel Libbey		Congestion Lungs
1886	0409	Warren	Lucy B	F	92	Hancock	M	Housewife				Old Age
1886	0428	Prescott	George W	M	72		M	Farmer				Exhaustion from fever & Abcess
1886	0711	Campbell	Addie S	F	33	Piermont	M	Housewife Amos Rhodimond		Lucy Rhodimond		Consumption

Compiled
by
Francis A. Muzzey

Birthplace of Mother
Occupation of Father
Name and Address of Physician (or other person) reporting said Death
F. L. Gerald M.D.
Warren N.H.

Birthplace of Mother
Occupation of Father
Name and Address of Physician (or other person) reporting said Death
F. L. Gerald M.D.
Warren N.H.

Hampshire. The State of New Hampshire.

The State of New Hampshire.

I hereby certify that the above death record is correct to the best of my knowledge and belief.

I hereby certify that the above death record is correct to the best of my knowledge and belief.

Edw. E. Clement
Clerk of Warren N.H.

Edw. E. Clement
Clerk of Warren N.H.

NAME Herbert Bellows Houghton
Place of Death Warren N.H.
Date of Death Oct. 27 1908
Age: Years 58 Months 3 Days 24
Place of Birth Newbury Vt.
Sex Male Color White Married, Single, Widowed, or Divorced Single
Occupation Lister in shoe factory
Cause of Death Mitral regurgitation

NAME Fanny B. Gould
Place of Death Warren N.H.
Date of Death Dec. 13 1808
Age: Years 88 Months 5 Days
Place of Birth Cape Breton Island
Sex female Color white Married, Single, Widowed, or Divorced Married
Occupation Farmer
Cause of Death Pagan heart disease

Place of Burial Warren N.H.
Name of Father George Houghton
Maiden Name of Mother Anna Boston
Birthplace of Father Newbury Vt.
Birthplace of Mother Concord Vt.
Occupation of Father Carpenter and printer
Name and Address of Physician (or other person) reporting said Death George A. Weaver M.D.
Warren N.H.

Place of Burial Warren N.H.
Name of Father William Gould
Maiden Name of Mother
Birthplace of Father
Birthplace of Mother
Occupation of Father
Name and Address of Physician (or other person) reporting said Death E. V. Hodgdon M.D.
Lakewood N.H.

Hampshire. The State of New Hampshire.

The State of New Hampshire.

I hereby certify that the above death record is correct to the best of my knowledge and belief.

I hereby certify that the above death record is correct to the best of my knowledge and belief.

Edw. E. Clement
Clerk of Warren N.H.

Edw. E. Clement
Clerk of Warren N.H.